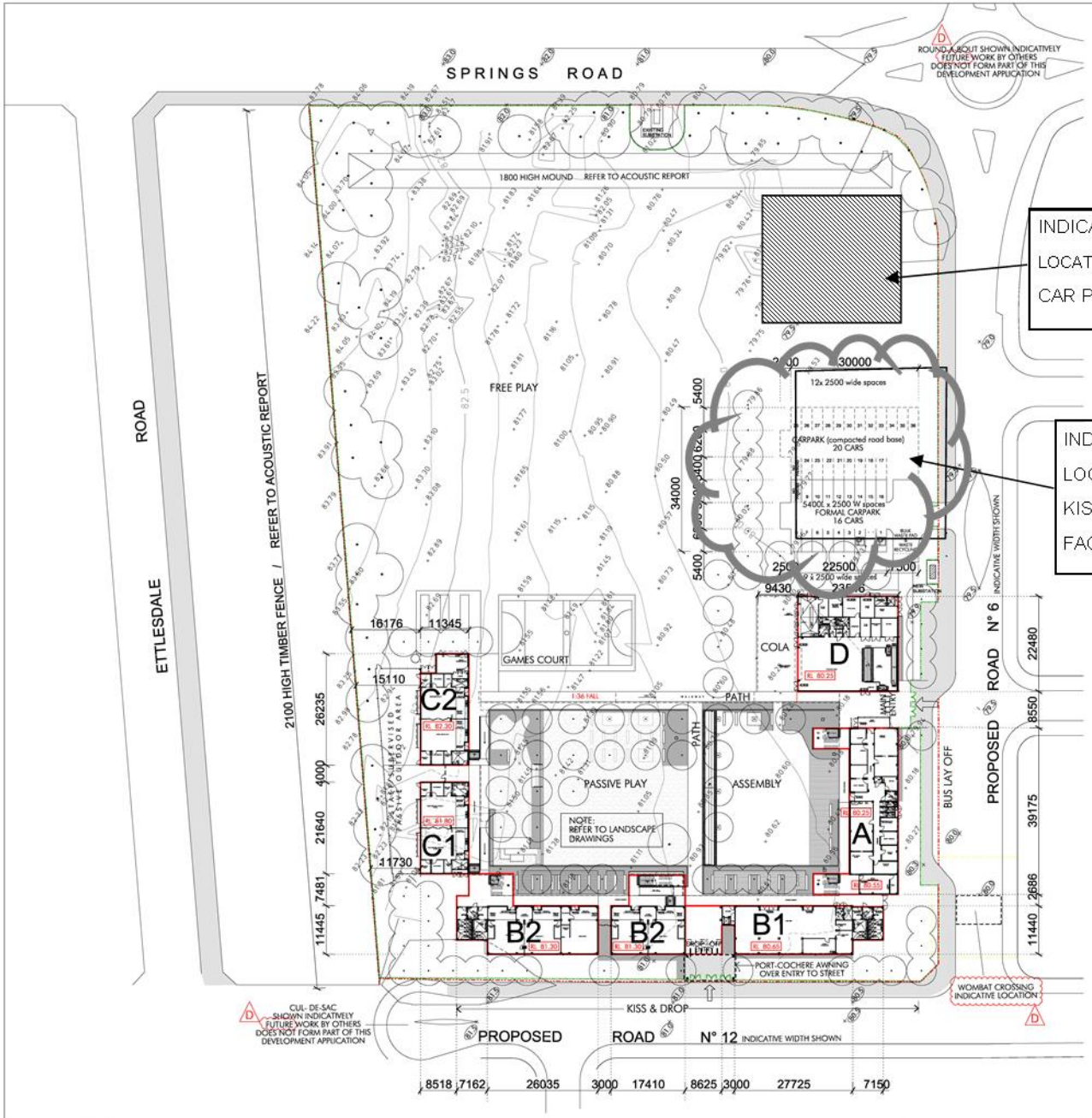

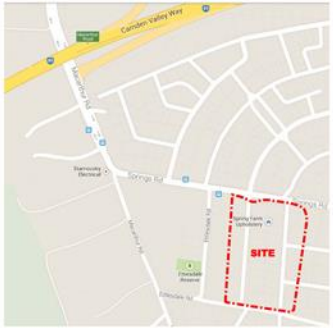

LOCATION PLAN NTS

GROSS INTERNAL COVERED AREA					
BLOCK	GROUND FLOOR		FIRST FLOOR		TOTAL AREA
	ACCOMM.	AREA	ACCOMM.	AREA	
BLOCK A	ADMIN	455m²	HOMEBASES	432m²	887m²
BLOCK B1	LIBRARY	380m²	HOMEBASES	382m²	762m²
BLOCK B2	HOMEBASES	545m²	HOMEBASES	643m²	1188m²
BLOCK C1	SPED	243m²	————	——	243m²
BLOCK C2	SPED	282m²	————	——	282m²
BLOCK D	HALL	529m²	————	——	529m²
TOTAL		**2,434m²**		**1,457m²**	**3,891m²**

OUTDOOR COVERED AREA		
GROUND FLOOR	COVERED WALKWAYS & STAIRS	1,195m²
	C.O.L.A.	212m²
FIRST FLOOR	COVERED WALKWAYS	370m²
TOTAL		**1,777m²**

DA01-REV D - 14 09 02

KEY

EXISTING SITE BOUNDARY

FENCE LINE

81.5 EXISTING RL

RL 80.60 NEW RL

STRUCTURAL/CIVIL Northrop Consulting Engineers T 4228 3333 F 4228 5898

ARCHITECTURAL GOVERNMENT ARCHITECT'S OFFICE T 9372 8411 F 9372 8390

QUANTITY SURVEYOR GOVERNMENT ARCHITECT'S OFFICE T 9372 8311 F 9372 8444

PROJECT MANAGEMENT NSW PUBLIC WORKS T 8396 5800

NSW GOVERNMENT Public Works Government Architect's Office
PETER POULET
NSW Government Architect
Nominated Architect ARB 5154
Level 5 Sydney Square, 66 Harrison Street
Sydney NSW 2000, AUSTRALIA
A division of the Department of Finance & Services
LAURIE GLANFIELD
Director General

DEC DEPARTMENT OF EDUCATION AND COMMUNITIES

SPRING FARM PUBLIC SCHOOL

SITE PLAN

PLAN REF NO

SCALES 1:500 @ A1 1:1000 @ A3

DESIGNED CS PLOT DATE 2/09/2014

DRAFTED GAO VERIFIED GAO

CONTRACT NUMBER

SHEET NO DA01

REVISION D

A1 10 20 30 40

USE FIGURED DIMENSIONS IN PREFERENCE TO SCALING
100 CHECK ALL DIMENSIONS ON SITE

200MM 300MM ON ORIGINAL

© CROWN IN RIGHT OF NSW THROUGH THE DEPARTMENT OF FINANCE & SERVICES

1 The Government Architect's Office, a division of the Department of Finance & Services (the Department) shall not be liable or responsible for any loss, damage, consequential loss or injury in connection with any electronic document, data or program to any other format or medium, or arising out of any modification or changes that occur in the handling or use of the electronic document, data or program.

2 The recipient or user of any electronic document, data or program is solely responsible for ascertaining its accuracy and its suitability for their purposes.

3 The Department uses virus scanning software to prevent file and system virus attacks but gives no warranty. The recipient or user is solely responsible for their own virus protection.